"Andante" aus Symphonie mit dem Paukenschlag

www.franzdorfer.com
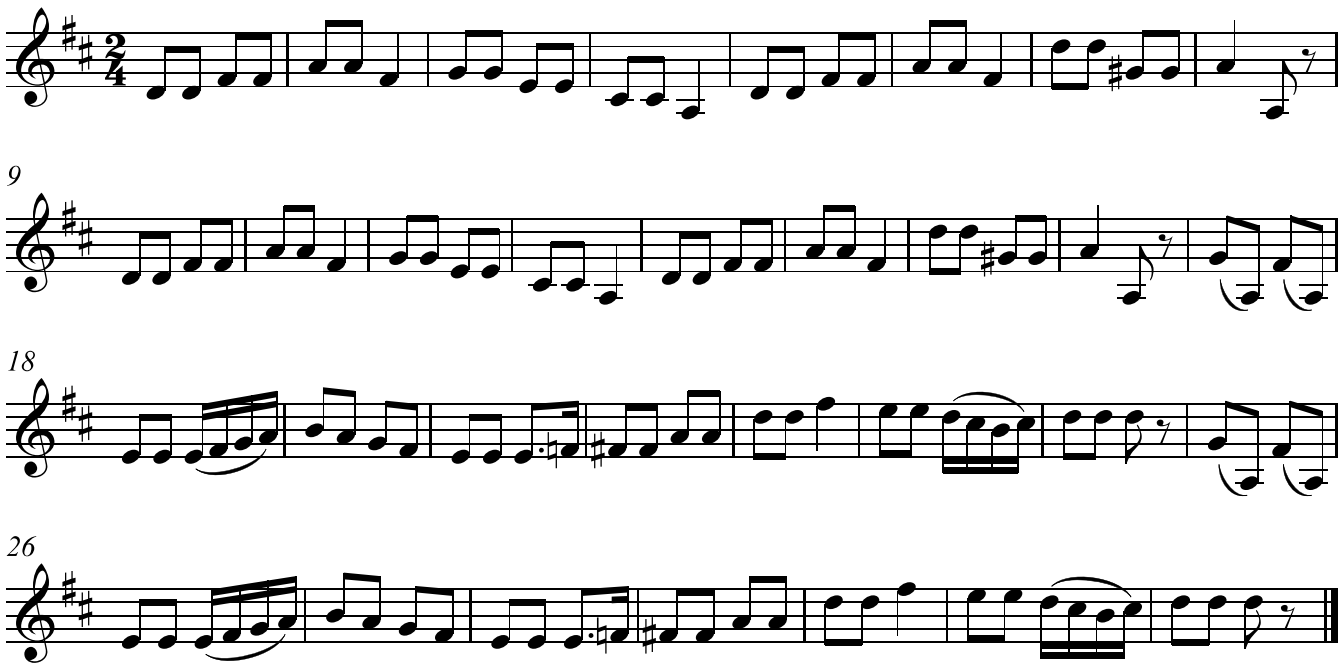
J. Haydn